

# REHABILITATION OF DOLOW ADMINISTRATION AND COMMUNITY CENTRE

IOM  
Reintegration and Durable  
Solutions (RDS) Unit



**GeConsult**  
ARCHITECTURE & ENGINEERING CONSULTANTS  
Office No. 529,  
5th Floor, 680 Hotel Building,  
Muindi Mbingu Street,  
Off Kenyatta Avenue,  
geconsultteam@gmail.com  
www.geconsultarchitects.com  
P.O Box 103525 - 00101 Nairobi, Kenya  
Tel: +254 724 008 839 / +254 725 178 875





| Sheet No. | Content                                      |
|-----------|--|
| G-01      | Index Sheet                                  |
| A-01      | Existing Site Plan                           |
| A-02      | Proposed Site Plan                           |
| A-03      | Proposed 2 Offices Block Plan                |
| A-04      | Proposed 2 Offices Block Elevations          |
| A-05      | Proposed 2 Offices Block Roof Plan & Section |
| A-06      | Proposed Masonry Fence                       |
| A-07      | New Openings' Schedule                       |
| A-08      | Rehabilitation Notes 01                      |
| A-09      | Rehabilitation Notes 02                      |
| A-10      | Existing Site Photos                         |
| 3D-01     | 3D Projection 01                             |
| 3D-02     | 3D Projection 02                             |
| 3D-03     | 3D Projection 03                             |
| 3D-04     | 3D Projection 04                             |
| 3D-05     | 3D Projection 05                             |

**ARCHITECTS**



**GeConsult**  
 ARCHITECTURE & ENGINEERING CONSULTANTS  
 Office No. 529,  
 5th Floor, 680 Hotel Building,  
 Muindi Mbingu Street,  
 Off Kenyatta Avenue,  
 geconsultteam@gmail.com  
 www.geconsultarchitects.com  
 P.O Box 103525 - 00101 Nairobi, Kenya  
 Tel: +254 724 008 839 / +254 725 178 875

**PROJECT DETAILS**

**Project Title:**  
 REHABILITATION OF ADMINISTRATION AND COMMUNITY CENTRE  
 IN DOLOW

**Client**



IOM  
 Reintegration and Durable Solutions  
 (RDS) Unit

|                                      |   |                           |                      |
|--------------------------------------|---|---------------------------|----------------------|
| <b>Drawing Title:</b><br>INDEX SHEET |   | <b>Revision No.</b><br>-- |                      |
| <b>Drawn by:</b><br>A.K              | <b>Checked &amp; Approved by:</b><br>Hassan Abdisamad | <b>Sheet No.</b><br>G-01  | <b>Scale:</b><br>N/A |
| <b>Date:</b><br>July 2018            | <b>ARCHITECTURAL DRAWINGS</b>                         |                           |                      |



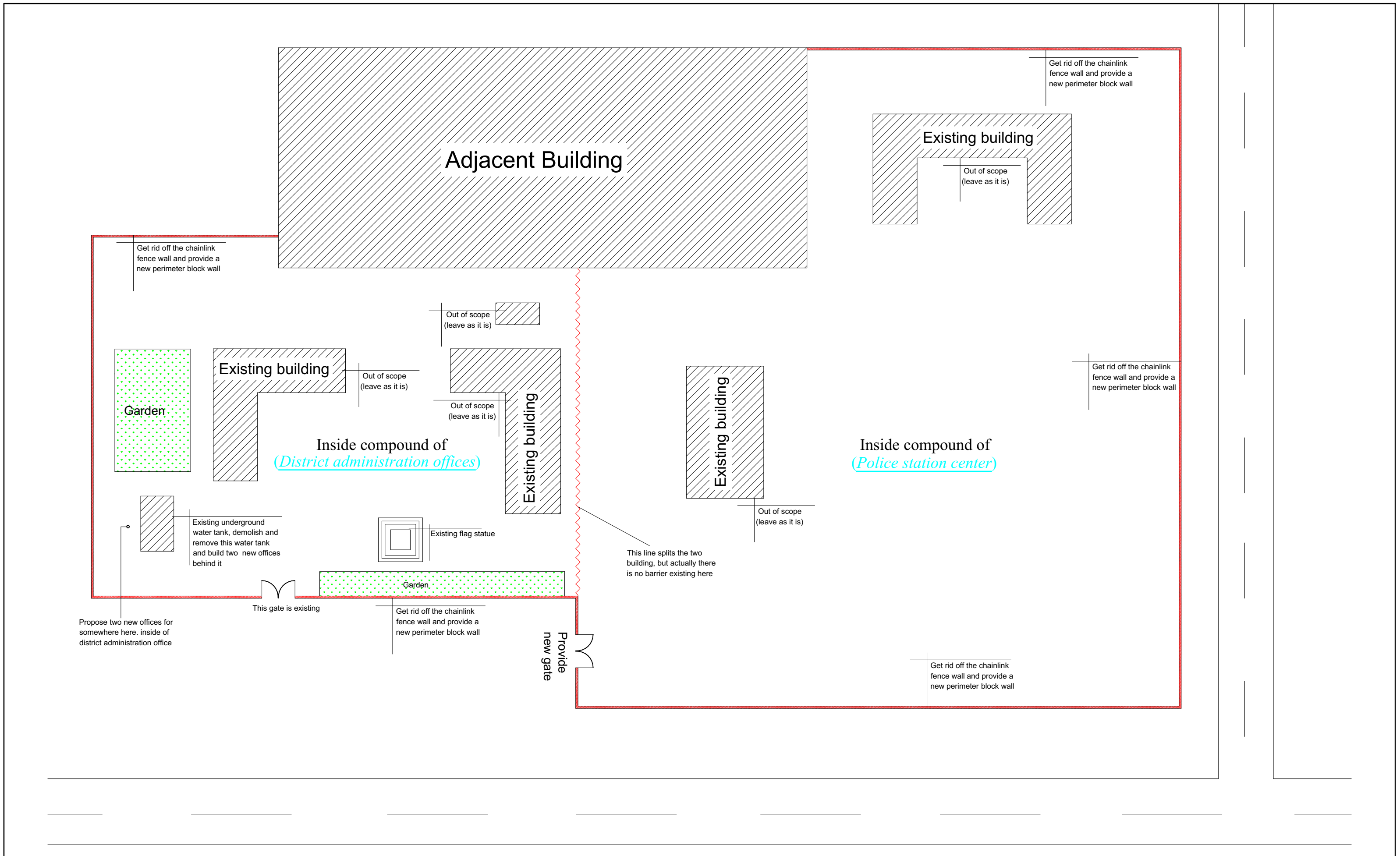

|   |  |  |  |                               |   |  |                        |  |
|---|--|--|--|-------------------------------|---|--|------------------------|--|
| <b>ARCHITECTS</b><br><br><b>GeConsult</b><br>ARCHITECTURE & ENGINEERING CONSULTANTS<br>Office No. 529,<br>5th Floor, 680 Hotel Building,<br>Muindi Mbingu Street,<br>Off Kenyatta Avenue,<br>geconsultteam@gmail.com<br>www.geconsultarchitects.com<br>P.O Box 103525 - 00101 Nairobi, Kenya<br>Tel: +254 724 008 839 / +254 725 178 875 | <b>PROJECT DETAILS</b><br>Project Title:<br><b>REHABILITATION OF ADMINISTRATION AND COMMUNITY CENTRE<br/>         IN DOLOW</b> |  | Client<br><br><b>IOM</b><br>Reintegration and Durable Solutions<br>(RDS) Unit |                               | Drawing Title:<br><b>EXISTING SITE PLAN</b> |  | Revision No.<br>--     |  |
|   | Drawn by:<br><b>A.K</b>  |  | Checked & Approved by:<br><b>Hassan Abdisamad</b>  |                               | Sheet No.<br><b>A-01</b>                    |  | Scale:<br><b>1:300</b> |  |
| Date: <b>July 2018</b>  |  |  |  | <b>ARCHITECTURAL DRAWINGS</b> |   |  |                        |  |





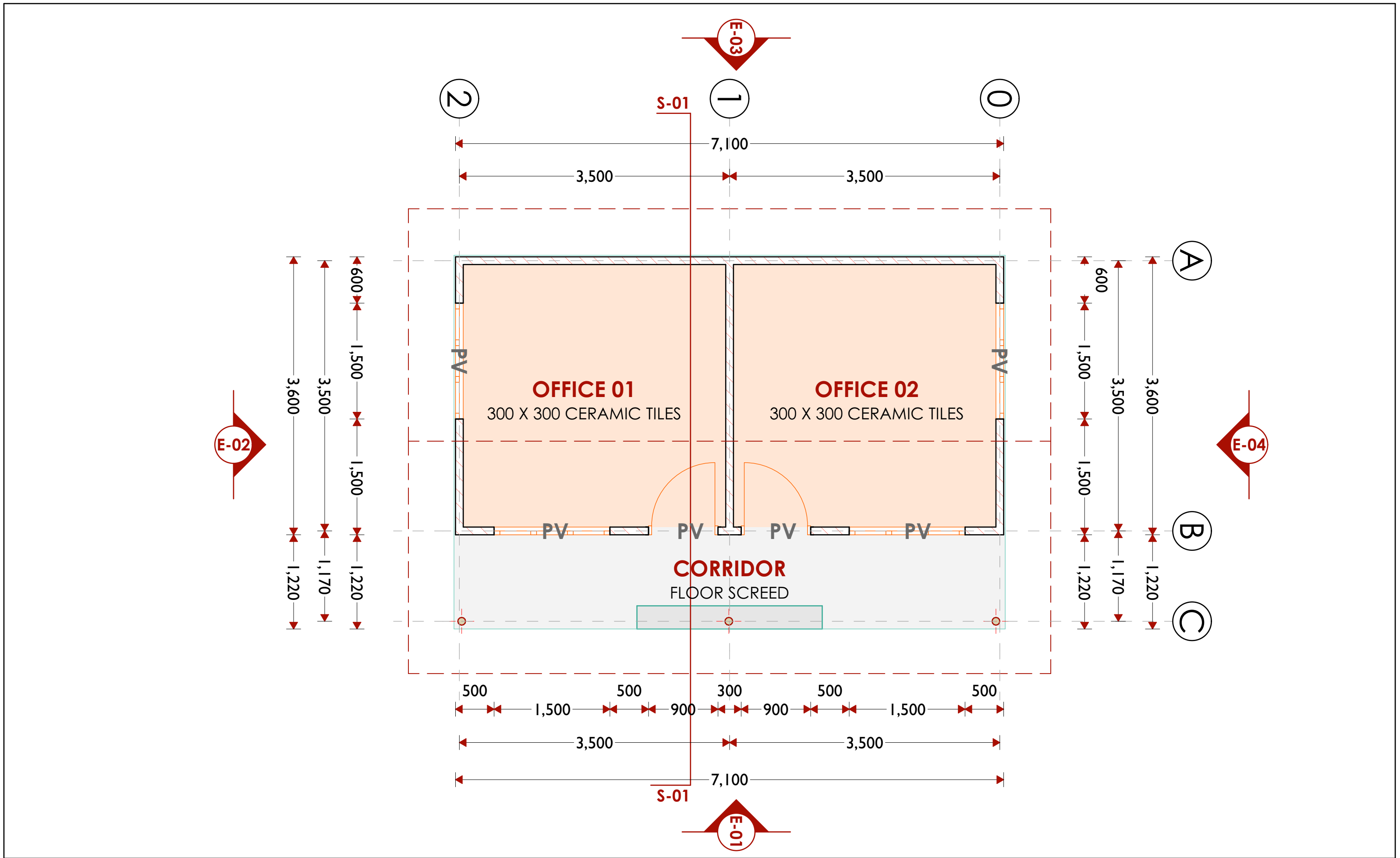

**ARCHITECTS**

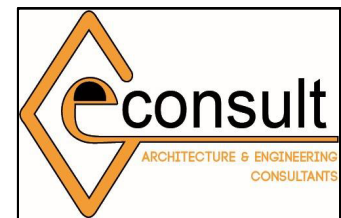

**GeConsult**  
 ARCHITECTURE & ENGINEERING CONSULTANTS  
 Office No. 529,  
 5th Floor, 680 Hotel Building,  
 Muindi Mbingu Street,  
 Off Kenyatta Avenue,  
 geconsultteam@gmail.com  
 www.geconsultarchitects.com  
 P.O Box 103525 - 00101 Nairobi, Kenya  
 Tel: +254 724 008 839 / +254 725 178 875

**PROJECT DETAILS**

**Project Title:**  
 REHABILITATION OF ADMINISTRATION AND COMMUNITY CENTRE  
 IN DOLOW

**Client**  

 IOM  
 Reintegration and Durable Solutions  
 (RDS) Unit

|  |   |                               |                       |
|--|---|-------------------------------|-----------------------|
| <b>Drawing Title:</b><br>PROPOSED 2 OFFICES BLOCK FLOOR PLAN |   | <b>Revision No.</b><br>--     |                       |
| <b>Drawn by:</b><br>A.K                                      | <b>Checked &amp; Approved by:</b><br>Hassan Abdisamad | <b>Sheet No.</b><br>A-03      | <b>Scale:</b><br>1:45 |
| <b>Date:</b> July 2018                                       |   | <b>ARCHITECTURAL DRAWINGS</b> |                       |



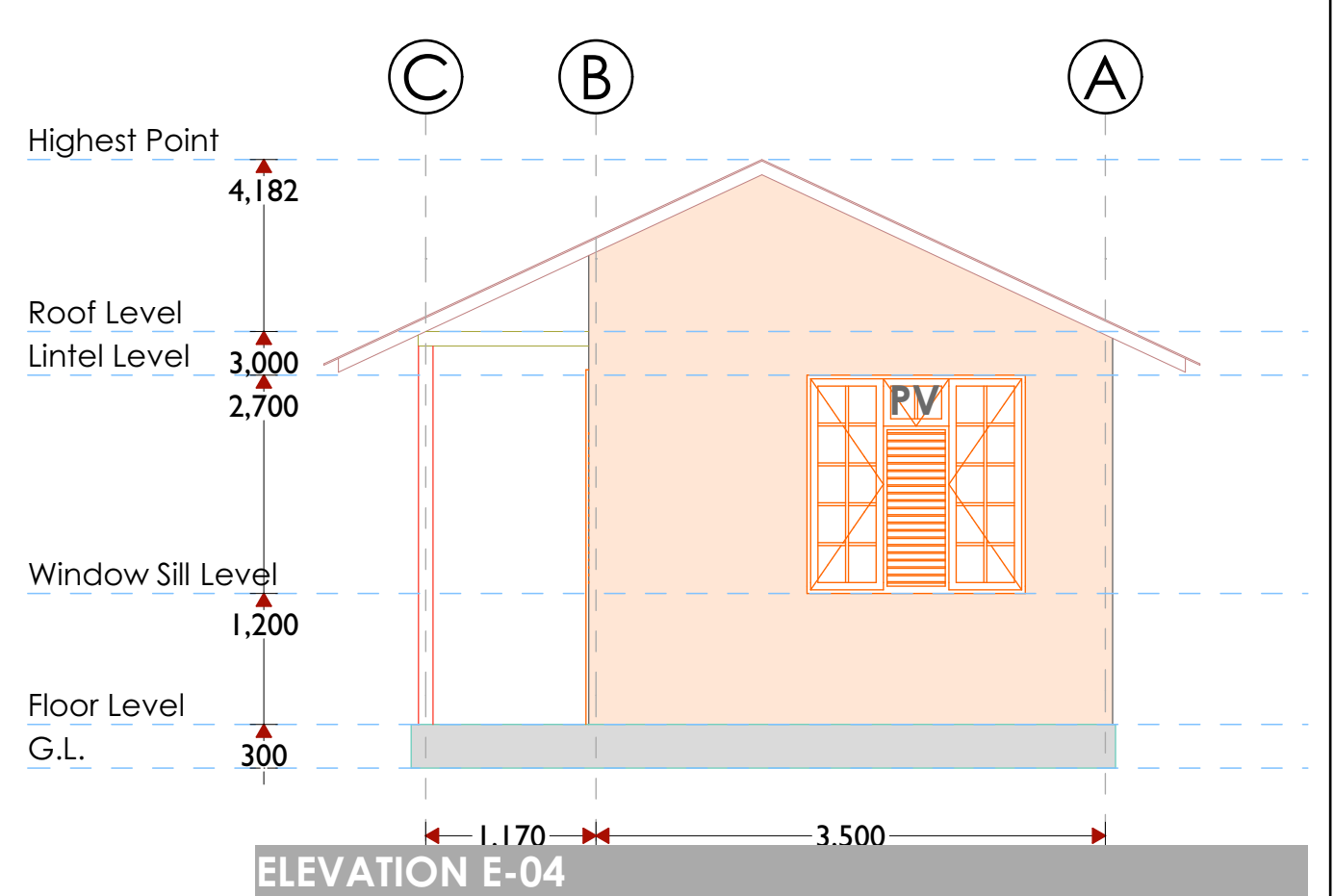
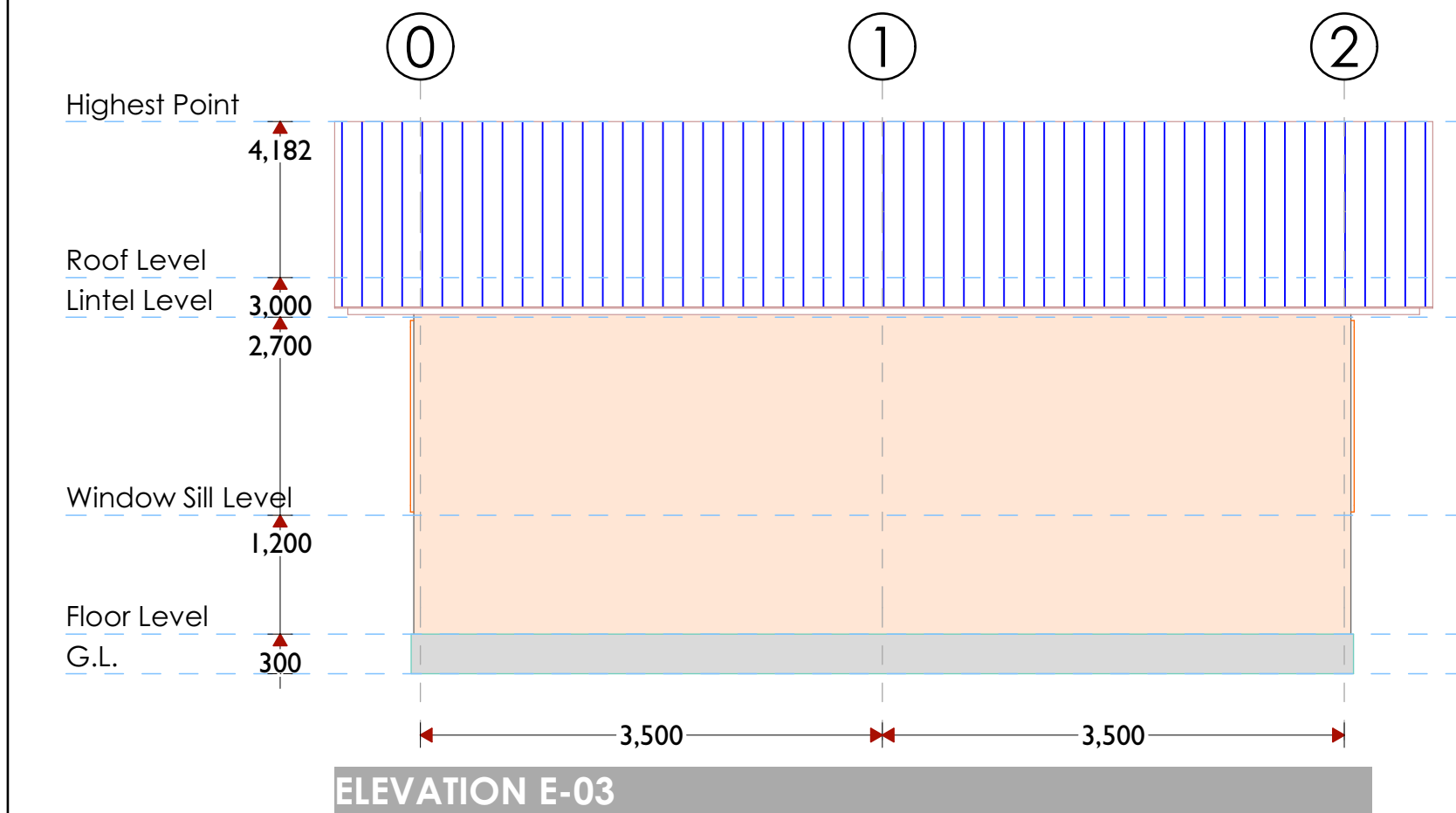
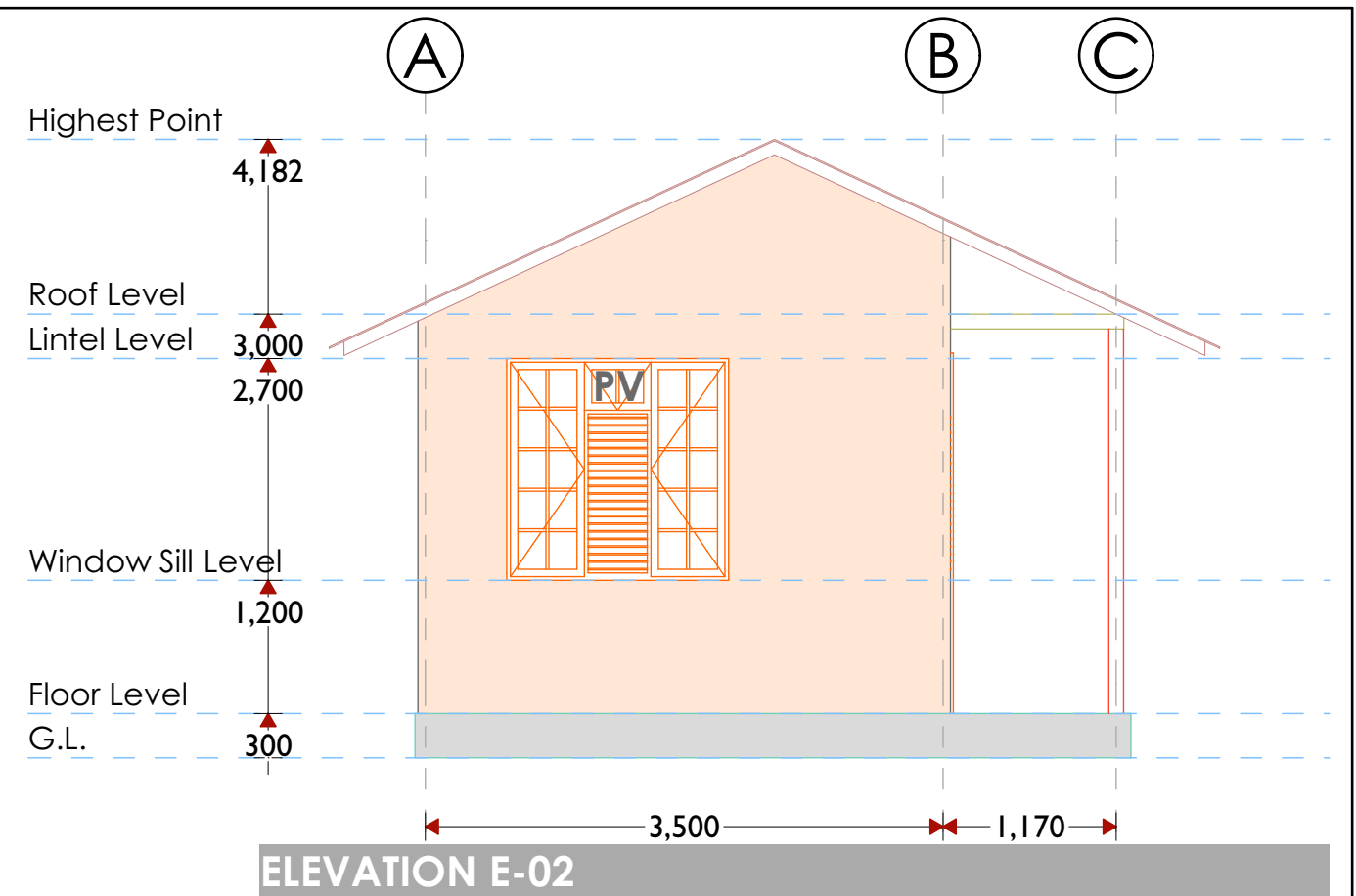
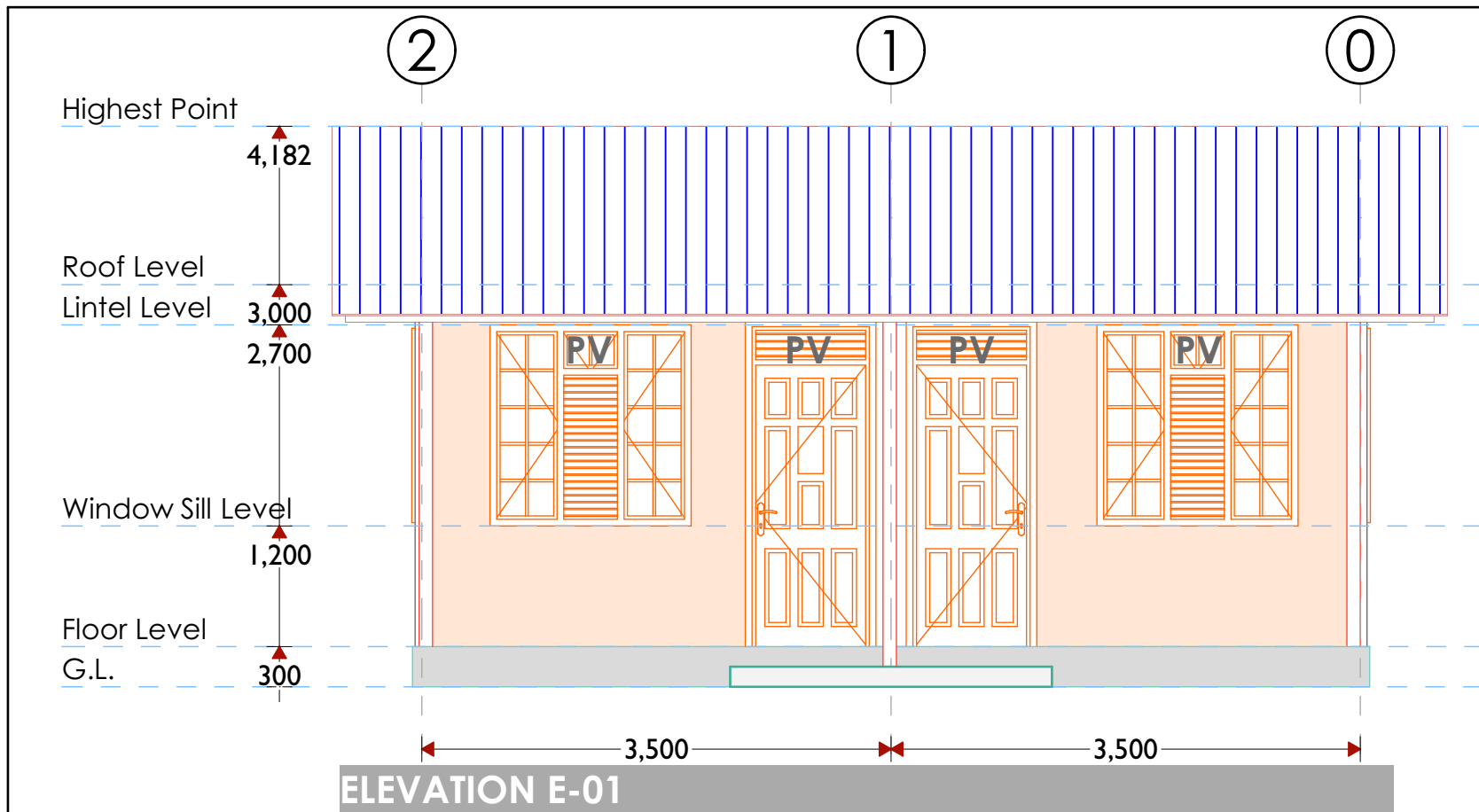

**ARCHITECTS**



**GeConsult**  
 ARCHITECTURE & ENGINEERING CONSULTANTS  
 Office No. 529,  
 5th Floor, 680 Hotel Building,  
 Muindi Mbingu Street,  
 Off Kenyatta Avenue,  
 geconsultteam@gmail.com  
 www.geconsultarchitects.com  
 P.O Box 103525 - 00101 Nairobi, Kenya  
 Tel: +254 724 008 839 / +254 725 178 875

**PROJECT DETAILS**

Project Title: **REHABILITATION OF ADMINISTRATION AND COMMUNITY CENTRE IN DOLOW**

Client: **IOM**  
 Reintegration and Durable Solutions (RDS) Unit



|  |   |                          |                       |
|--|---|--------------------------|-----------------------|
| Drawing Title:<br><b>PROPOSED 2 OFFICES BLOCK ELEVATIONS</b> |   | Revision No.<br>--       |                       |
| Drawn by:<br><b>A.K</b>                                      | Checked & Approved by:<br><b>Hassan Abdisamad</b> | Sheet No.<br><b>A-04</b> | Scale:<br><b>1:50</b> |
| Date:<br><b>July 2018</b>                                    | <b>ARCHITECTURAL DRAWINGS</b>                     |                          |                       |



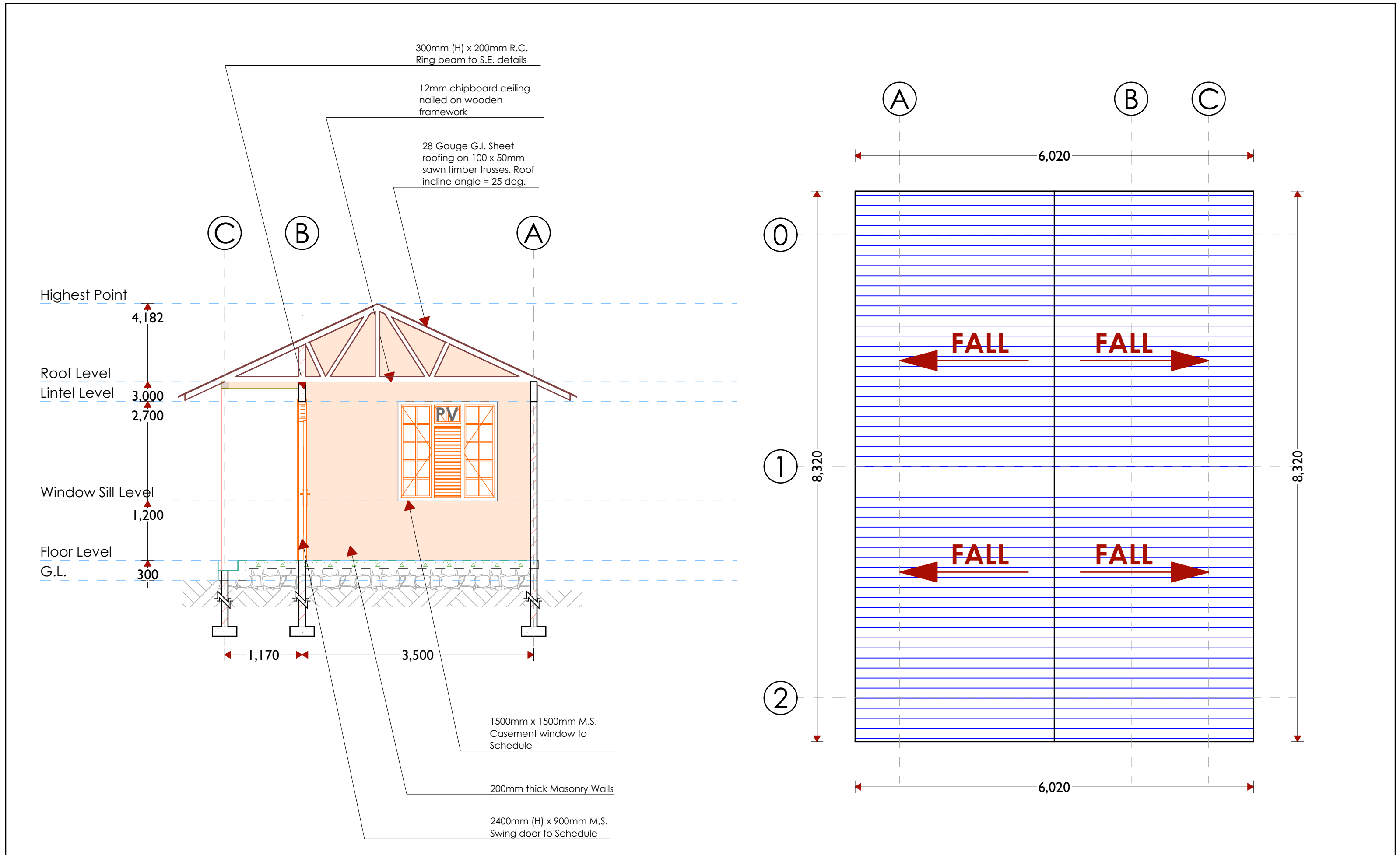

**ARCHITECTS**



**GeConsult**  
 ARCHITECTURE & ENGINEERING CONSULTANTS  
 Office No. 529,  
 5th Floor, 680 Hotel Building,  
 Muindi Mbingu Street,  
 Off Kenyatta Avenue,  
 geconsultteam@gmail.com  
 www.geconsultarchitects.com  
 P.O Box 103525 - 00101 Nairobi, Kenya  
 Tel: +254 724 008 839 / +254 725 178 875

**PROJECT DETAILS**

**Project Title:**  
 REHABILITATION OF ADMINISTRATION AND COMMUNITY CENTRE  
 IN DOLOW

**Client**  
  
 IOM  
 Reintegration and Durable Solutions  
 (RDS) Unit

|   |   |                               |                       |
|---|---|-------------------------------|-----------------------|
| <b>Drawing Title:</b><br>PROPOSED 2 OFFICES BLOCK ROOF PLAN & SECTION |   | <b>Revision No.</b><br>--     |                       |
| <b>Drawn by:</b><br>A.K   | <b>Checked &amp; Approved by:</b><br>Hassan Abdisamad | <b>Sheet No.</b><br>A-05      | <b>Scale:</b><br>1:50 |
| <b>Date:</b> July 2018  |   | <b>ARCHITECTURAL DRAWINGS</b> |                       |



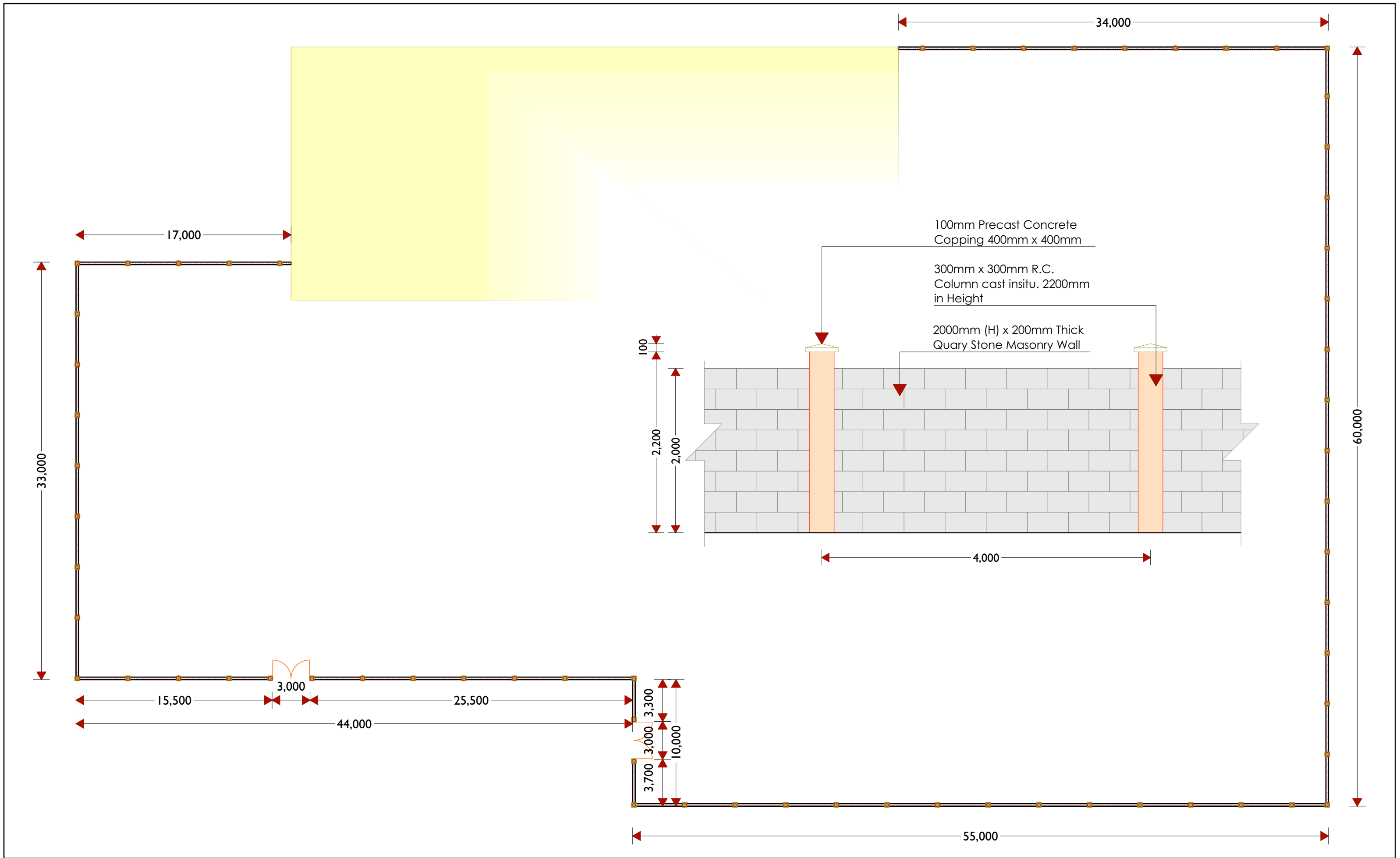

|   |  |   |   |                             |
|---|--|---|---|-----------------------------|
| <b>ARCHITECTS</b><br><br><b>GeConsult</b><br>ARCHITECTURE & ENGINEERING CONSULTANTS<br>Office No. 529,<br>5th Floor, 680 Hotel Building,<br>Muindi Mbingu Street,<br>Off Kenyatta Avenue,<br>geconsultteam@gmail.com<br>www.geconsultarchitects.com<br>P.O Box 103525 - 00101 Nairobi, Kenya<br>Tel: +254 724 008 839 / +254 725 178 875 | <b>PROJECT DETAILS</b><br>Project Title:<br><b>REHABILITATION OF ADMINISTRATION AND COMMUNITY CENTRE<br/>         IN DOLOW</b> | <b>Client</b><br><br><b>IOM</b><br>Reintegration and Durable Solutions<br>(RDS) Unit | Drawing Title:<br><b>PROPOSED MASONRY FENCE</b> | Revision No.<br>--          |
|   | Drawn by:<br><b>A.K</b>  | Checked & Approved by:<br><b>Hassan Abdisamad</b>   | Sheet No.<br><b>A-06</b>                        | Scale:<br><b>1:40/1:260</b> |
| <b>ARCHITECTURAL DRAWINGS</b>   |  |   | Date: <b>July 2018</b>                          |                             |

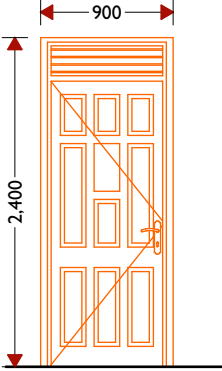
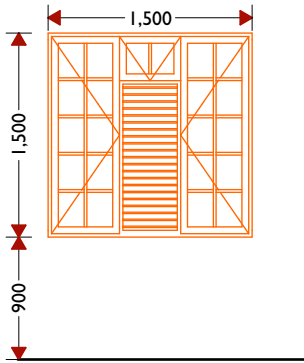
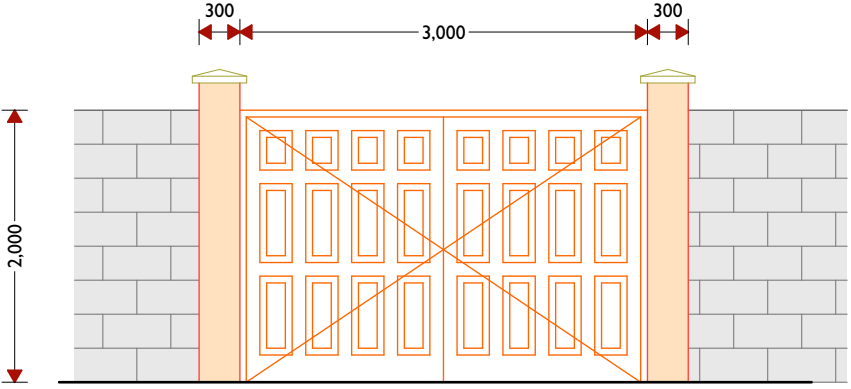

| OPENING IMAGE   | NAME | QTY | WIDTH | HEIGHT | DESCRIPTION  |
|---|------|-----|-------|--------|--|
|    | D-01 | 2   | 900   | 2400   | M.S. Panel Swing Door with lockable door latch and 3 welded hinges   |
|   | W-01 | 4   | 1500  | 1500   | M.S. Casement Window with Louvred main sash and side hung side sashes and a top hung transom above the louvres |
|  | G-01 | 1   | 3000  | 2000   | M.S. Panel Double Swing Gate bolted to 300mm x300mm R.C. Columns on either side                                |

**ARCHITECTS**

**GeConsult**  
**ARCHITECTURE & ENGINEERING CONSULTANTS**  
 Office No. 529,  
 5th Floor, 680 Hotel Building,  
 Muindi Mbingu Street,  
 Off Kenyatta Avenue,  
 geconsultteam@gmail.com  
 www.geconsultarchitects.com  
 P.O Box 103525 - 00101 Nairobi, Kenya  
 Tel: +254 724 008 839 / +254 725 178 875

**PROJECT DETAILS**
**Project Title:**
**REHABILITATION OF ADMINISTRATION AND COMMUNITY CENTRE  
 IN DOLOW**
**Client**

**IOM**  
 Reintegration and Durable Solutions  
 (RDS) Unit

|                       |                                   |                     |               |
|-----------------------|-----------------------------------|---------------------|---------------|
| <b>Drawing Title:</b> |                                   | <b>Revision No.</b> |               |
| OPENINGS SCHEDULE     |                                   | --                  |               |
| <b>Drawn by:</b>      | <b>Checked &amp; Approved by:</b> | <b>Sheet No.</b>    | <b>Scale:</b> |
| A.K                   | Hassan Abdisamad                  | A-07                | 1:50          |
| <b>Date:</b>          | <b>ARCHITECTURAL DRAWINGS</b>     |                     |               |
| July 2018             |                                   |                     |               |



Replace the Existing Police Station Gate With a new M.S. Panel double Swing Gate as per opening schedule

Clear Bushes and dirt around the gates, level and introduce new parking spaces outside the two gates as per drawing provided



BEFORE AFTER



REHABILITATION NOTES 01

Demolish existing underground tank.

Cart away debris, level and compact ground ready for new foundation for the proposed new 2 Offices Block

Construct a 2 Offices block where the underground tank used to be as per the drawings provided.



AFTER BEFORE



ARCHITECTS



**GeConsult**  
 ARCHITECTURE & ENGINEERING CONSULTANTS  
 Office No. 529,  
 5th Floor, 680 Hotel Building,  
 Muindi Mbingu Street,  
 Off Kenyatta Avenue,  
 geconsultteam@gmail.com  
 www.geconsultarchitects.com  
 P.O Box 103525 - 00101 Nairobi, Kenya  
 Tel: +254 724 008 839 / +254 725 178 875

PROJECT DETAILS

Project Title:

REHABILITATION OF ADMINISTRATION AND COMMUNITY CENTRE  
 IN DOLOW

Client



IOM  
 Reintegration and Durable Solutions  
 (RDS) Unit

|   |  |                    |               |
|---|--|--------------------|---------------|
| Drawing Title:<br>REHABILITATION NOTES 01 |  | Revision No.<br>-- |               |
| Drawn by:<br>A.K                          | Checked & Approved by:<br>Hassan Abdisamad | Sheet No.<br>A-08  | Scale:<br>N/A |
| Date:<br>July 2018                        | <b>ARCHITECTURAL DRAWINGS</b>              |                    |               |



Replace the Existing Chain link fence with quarry stone masonry wall 2000mm high as per the proposed drawings with 300mm x 300mm R.C. Columns at 4000mm centres

Clear Bushes and dirt around the gates, level and introduce new parking spaces outside the two gates as per drawing provided



BEFORE AFTER



REHABILITATION NOTES 02

Clear the site of all unwanted dirt, bushes and debris.

Level the site to architects approval. Introduce defined Parking inside the police station. Introduce proper tree gardens / landscaped areas as per proposed drawings



AFTER BEFORE



ARCHITECTS



**GeConsult**  
 ARCHITECTURE & ENGINEERING CONSULTANTS  
 Office No. 529,  
 5th Floor, 680 Hotel Building,  
 Muindi Mbingu Street,  
 Off Kenyatta Avenue,  
 geconsultteam@gmail.com  
 www.geconsultarchitects.com  
 P.O Box 103525 - 00101 Nairobi, Kenya  
 Tel: +254 724 008 839 / +254 725 178 875

PROJECT DETAILS

Project Title:

REHABILITATION OF ADMINISTRATION AND COMMUNITY CENTRE  
 IN DOLOW

Client



IOM  
 Reintegration and Durable Solutions  
 (RDS) Unit

|   |  |                    |               |
|---|--|--------------------|---------------|
| Drawing Title:<br>REHABILITATION NOTES 01 |  | Revision No.<br>-- |               |
| Drawn by:<br>A.K                          | Checked & Approved by:<br>Hassan Abdisamad | Sheet No.<br>A-09  | Scale:<br>N/A |
| Date:<br>July 2018                        | <b>ARCHITECTURAL DRAWINGS</b>              |                    |               |





**EXISTING PHOTOS**

**ARCHITECTS**



**GeConsult**  
 ARCHITECTURE & ENGINEERING CONSULTANTS  
 Office No. 529,  
 5th Floor, 680 Hotel Building,  
 Muindi Mbingu Street,  
 Off Kenyatta Avenue,  
 geconsultteam@gmail.com  
 www.geconsultarchitects.com  
 P.O Box 103525 - 00101 Nairobi, Kenya  
 Tel: +254 724 008 839 / +254 725 178 875

**PROJECT DETAILS**

**Project Title:**

**REHABILITATION OF ADMINISTRATION AND COMMUNITY CENTRE  
 IN DOLOW**

**Client**



**IOM  
 Reintegration and Durable Solutions  
 (RDS) Unit**

|                |                               |              |        |
|----------------|-------------------------------|--------------|--------|
| Drawing Title: |                               | Revision No. |        |
|                |                               | --           |        |
| Drawn by:      | Checked & Approved by:        | Sheet No.    | Scale: |
| A.K            | Hassan Abdisamad              |              |        |
| Date:          | <b>ARCHITECTURAL DRAWINGS</b> |              |        |
| July 2018      |                               |              |        |





**ARCHITECTS**

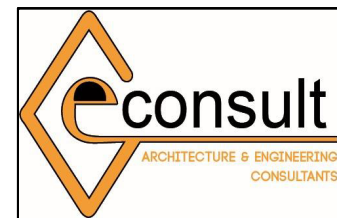

**GeConsult**  
 ARCHITECTURE & ENGINEERING CONSULTANTS  
 Office No. 529,  
 5th Floor, 680 Hotel Building,  
 Muindi Mbingu Street,  
 Off Kenyatta Avenue,  
 geconsultteam@gmail.com  
 www.geconsultarchitects.com  
 P.O Box 103525 - 00101 Nairobi, Kenya  
 Tel: +254 724 008 839 / +254 725 178 875

**PROJECT DETAILS**

**Project Title:**

**REHABILITATION OF ADMINISTRATION AND COMMUNITY CENTRE  
 IN DOLOW**

**Client**



**IOM  
 Reintegration and Durable Solutions  
 (RDS) Unit**

|                       |                                   |                     |               |
|-----------------------|-----------------------------------|---------------------|---------------|
| <b>Drawing Title:</b> |                                   | <b>Revision No.</b> |               |
| EXISTING PHOTOS       |                                   | --                  |               |
| <b>Drawn by:</b>      | <b>Checked &amp; Approved by:</b> | <b>Sheet No.</b>    | <b>Scale:</b> |
| A.K                   | Hassan Abdisamad                  | A-10                | N/A           |
| <b>Date:</b>          | <b>ARCHITECTURAL DRAWINGS</b>     |                     |               |
| July 2018             |                                   |                     |               |





**ARCHITECTS**

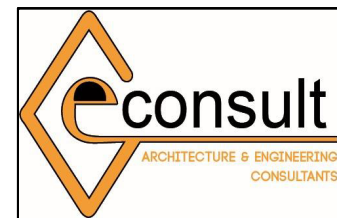

**GeConsult**  
 ARCHITECTURE & ENGINEERING CONSULTANTS  
 Office No. 529,  
 5th Floor, 680 Hotel Building,  
 Muindi Mbingu Street,  
 Off Kenyatta Avenue,  
 geconsultteam@gmail.com  
 www.geconsultarchitects.com  
 P.O Box 103525 - 00101 Nairobi, Kenya  
 Tel: +254 724 008 839 / +254 725 178 875

**PROJECT DETAILS**

**Project Title:**

**REHABILITATION OF ADMINISTRATION AND COMMUNITY CENTRE  
 IN DOLOW**

**Client**



**IOM**  
 Reintegration and Durable Solutions  
 (RDS) Unit

|                       |                                   |                     |               |
|-----------------------|-----------------------------------|---------------------|---------------|
| <b>Drawing Title:</b> |                                   | <b>Revision No.</b> |               |
|                       |                                   | --                  |               |
| <b>Drawn by:</b>      | <b>Checked &amp; Approved by:</b> | <b>Sheet No.</b>    | <b>Scale:</b> |
| A.K                   | Hassan Abdisamad                  |                     |               |
| <b>Date:</b>          | <b>ARCHITECTURAL DRAWINGS</b>     |                     |               |
| July 2018             |                                   |                     |               |





|   |  |  |  |   |  |                       |  |                               |  |
|---|--|--|--|---|--|-----------------------|--|-------------------------------|--|
| <b>ARCHITECTS</b>   |  | <b>PROJECT DETAILS</b>   |  | <b>Client</b>   |  | <b>Drawing Title:</b> |  | <b>Revision No.</b>           |  |
|  <p><b>GeConsult</b><br/>ARCHITECTURE &amp; ENGINEERING CONSULTANTS<br/>Office No. 529,<br/>5th Floor, 680 Hotel Building,<br/>Muindi Mbingu Street,<br/>Off Kenyatta Avenue,<br/>geconsultteam@gmail.com<br/>www.geconsultarchitects.com<br/>P.O Box 103525 - 00101 Nairobi, Kenya<br/>Tel: +254 724 008 839 / +254 725 178 875</p> |  | <p><b>Project Title:</b></p> <p>REHABILITATION OF ADMINISTRATION AND COMMUNITY CENTRE<br/>IN DOLOW</p> |  |  <p>IOM<br/>Reintegration and Durable Solutions<br/>(RDS) Unit</p> |  | <p>---</p>            |  | <p>--</p>                     |  |
| <b>Drawn by:</b>  |  | <b>Checked &amp; Approved by:</b>  |  | <b>Sheet No.</b>  |  | <b>Scale:</b>         |  |                               |  |
| A.K   |  | Hassan Abdisamad   |  |   |  |                       |  |                               |  |
| <b>Date:</b>  |  |  |  |   |  |                       |  |                               |  |
| July 2018   |  |  |  |   |  |                       |  |                               |  |
|   |  |  |  |   |  |                       |  | <b>ARCHITECTURAL DRAWINGS</b> |  |





|   |  |  |  |   |  |                       |  |                                   |  |
|---|--|--|--|---|--|-----------------------|--|-----------------------------------|--|
| <b>ARCHITECTS</b>   |  | <b>PROJECT DETAILS</b>   |  | <b>Client</b>   |  | <b>Drawing Title:</b> |  | <b>Revision No.</b>               |  |
|  <p><b>GeConsult</b><br/>ARCHITECTURE &amp; ENGINEERING CONSULTANTS<br/>Office No. 529,<br/>5th Floor, 680 Hotel Building,<br/>Muindi Mbingu Street,<br/>Off Kenyatta Avenue,<br/>geconsultteam@gmail.com<br/>www.geconsultarchitects.com<br/>P.O Box 103525 - 00101 Nairobi, Kenya<br/>Tel: +254 724 008 839 / +254 725 178 875</p> |  | <p><b>Project Title:</b></p> <p>REHABILITATION OF ADMINISTRATION AND COMMUNITY CENTRE<br/>IN DOLOW</p> |  |  <p>IOM<br/>Reintegration and Durable Solutions<br/>(RDS) Unit</p> |  |                       |  | --                                |  |
|   |  |  |  |   |  | <b>Drawn by:</b>      |  | <b>Checked &amp; Approved by:</b> |  |
|   |  |  |  |   |  | A.K                   |  | Hassan Abdisamad                  |  |
|   |  |  |  |   |  | <b>Date:</b>          |  | <b>Sheet No.</b>                  |  |
|   |  |  |  |   |  | July 2018             |  |                                   |  |
|   |  |  |  |   |  |                       |  | <b>Scale:</b>                     |  |
|   |  |  |  |   |  |                       |  |                                   |  |
|   |  |  |  |   |  |                       |  | <b>ARCHITECTURAL DRAWINGS</b>     |  |





**ARCHITECTS**



**GeConsult**  
 ARCHITECTURE & ENGINEERING CONSULTANTS  
 Office No. 529,  
 5th Floor, 680 Hotel Building,  
 Muindi Mbingu Street,  
 Off Kenyatta Avenue,  
 geconsultteam@gmail.com  
 www.geconsultarchitects.com  
 P.O Box 103525 - 00101 Nairobi, Kenya  
 Tel: +254 724 008 839 / +254 725 178 875

**PROJECT DETAILS**

**Project Title:**

**REHABILITATION OF ADMINISTRATION AND COMMUNITY CENTRE  
 IN DOLOW**

**Client**



**IOM**  
 Reintegration and Durable Solutions  
 (RDS) Unit

|                |                        |              |        |
|----------------|------------------------|--------------|--------|
| Drawing Title: |                        | Revision No. |        |
|                |                        | --           |        |
| Drawn by:      | Checked & Approved by: | Sheet No.    | Scale: |
| A.K            | Hassan Abdisamad       |              |        |
| Date:          | ARCHITECTURAL DRAWINGS |              |        |
| July 2018      |                        |              |        |